SUPERSONIC GIRL!

Sandra D.

HUHUHU!
BEARFECT!

YOU DID A BEARY GOOD JOB BEARY BEAUTY! I FEEL PROUD OF YOU.

HEHE!
SHE WILL BE DEAD IN A PAIR OF MINUTES.
NO ONE CAN SURVIVE INSIDE MY POLAR CRYSTALS!!!
YEAH... PERFECT, SONIA.
HOW COULDN'T YOU AVOID THAT?
HAVING SUPER VELOCITY SONIC BARRIERS...
BUT WHY USE THEM, RIGHT?

LET'S CONTINUE WITH THE PLAN!! WE HAVE TO GET TO THE RADIO TOWER!!!
YAAAY!!!

OH MY...
WHAT ARE YOU
WAITING FOR,
SONIA?

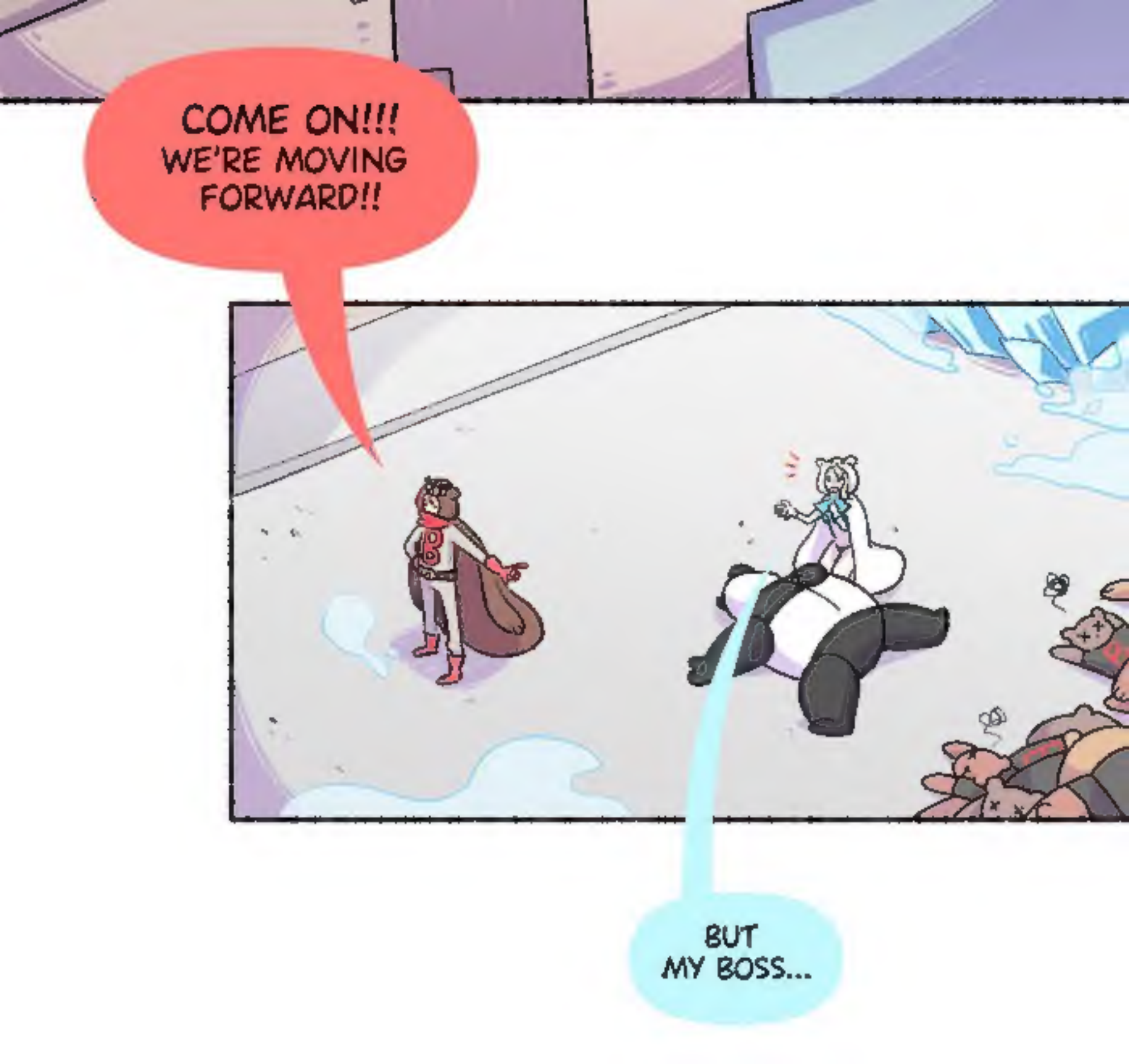
COME ON!!! WE'RE MOVING FORWARD!!
BUT MY BOSS...

I'M AFRAID SHE HAS BEATEN DOWN EVERY LITTLE BEAR...
THEY CAN'T EVEN MOVE...
WHAT?!

WHAT A BUNCH OF USELESS LOSERS!!!

B-BUT...
HOW CAN YOU SAY THAT?!
THEY HAVE FOUGHT FOR
YOU!!

THEY'RE HERE TO FULFILL MY ORDERS!!! BESIDES, THEY WEREN'T STRONG ENOUGH...
WE NEED MORE POWER TO BRING FORTH THE BEAR ERA!!!
SNIF SNIF!
D-DON'T CRY... WE'RE BAD!!!

ANYWAY, AS SOON AS WE SEND THE HYPNOTIC BEAR SIGNAL WORLDWIDE, WE'LL HAVE MORE BEARS TO JOIN US!!!
WE'LL TAKE CONTROL OVER THE CITY, AND EVERYONE WILL WEAR BEAR SUITS!

AND NO ONE WILL BE ABLE TO STOP US!!!
NOW I UNDERSTAND WHAT'S GOING ON... THEY'RE USING AN HYPNOTIC SIGNAL TO CONTROL THE BEARS...
AND THEY'RE PLANNING TO DRESS US UP IN BEAR SUITS?!

WELL, THAT'S ENOUGH! TIME TO BREAK THE ICE!!
CRACK!

AT LAST!

HOLY CRAP!! SHE WAS SUPPOSED TO BE DEAD!!!
I CAN'T BELIEVE MY EYES...

YOU HAVE FAILED ME TOO!!!

B-BUT... I-I'M SO SORRY

AAAARCHOOOO!!!

I'M STARTING TO GET BEARY TIRED OF YOU!!!

YOU'VE JUST HUMILIATED ME IN FRONT OF MY BELOVED BOSS!!!
...

HEY LISTEN!!
YOU WILL REGRET THIS!!!
THIS TIME I'LL FREEZE
THE WHOLE CITY!!!

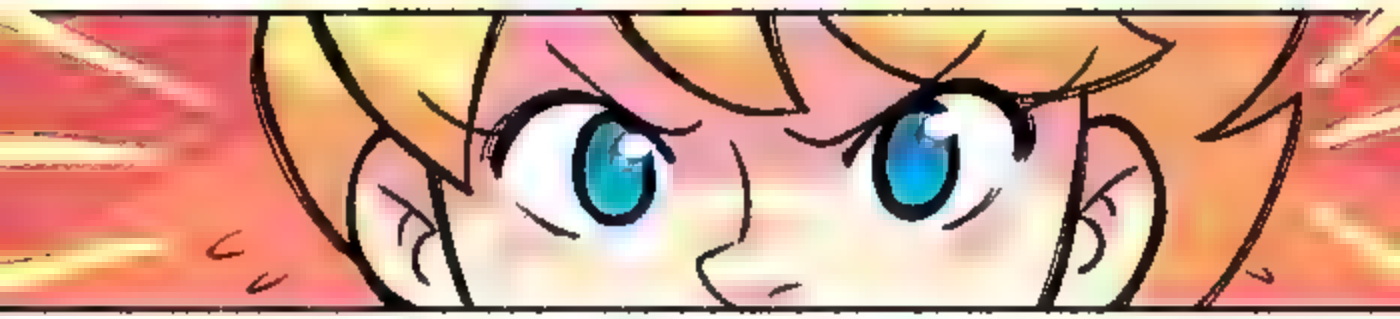

NOT THIS TIME!!!
SONIC BLAST II

AAAAAHH!!!

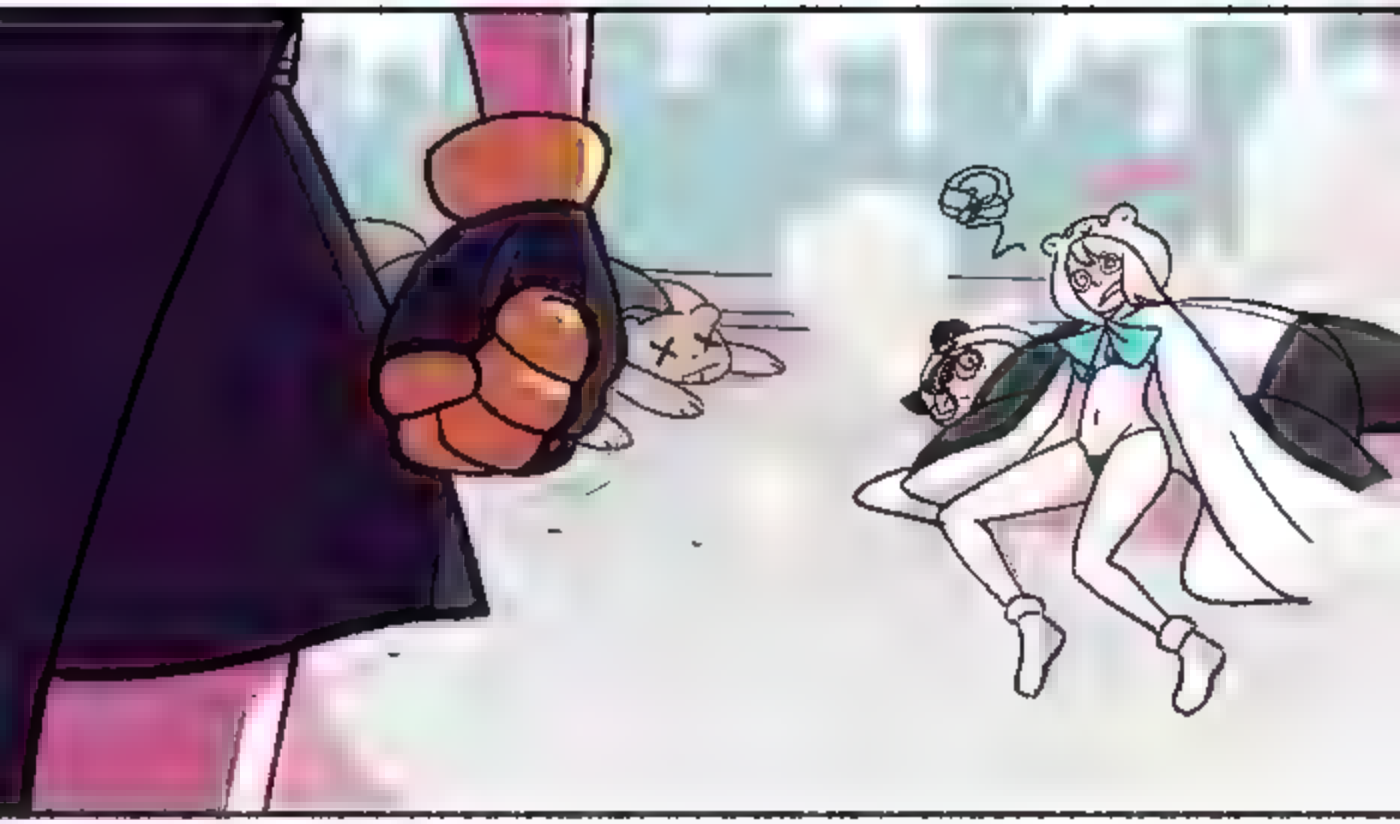

HMPF...
WELL, THAT WAS EASY

CLANK!

CLANK!

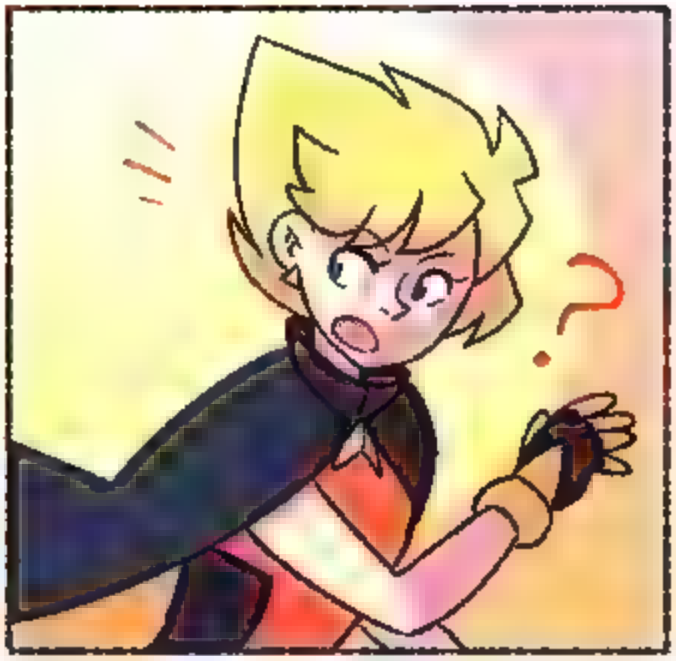

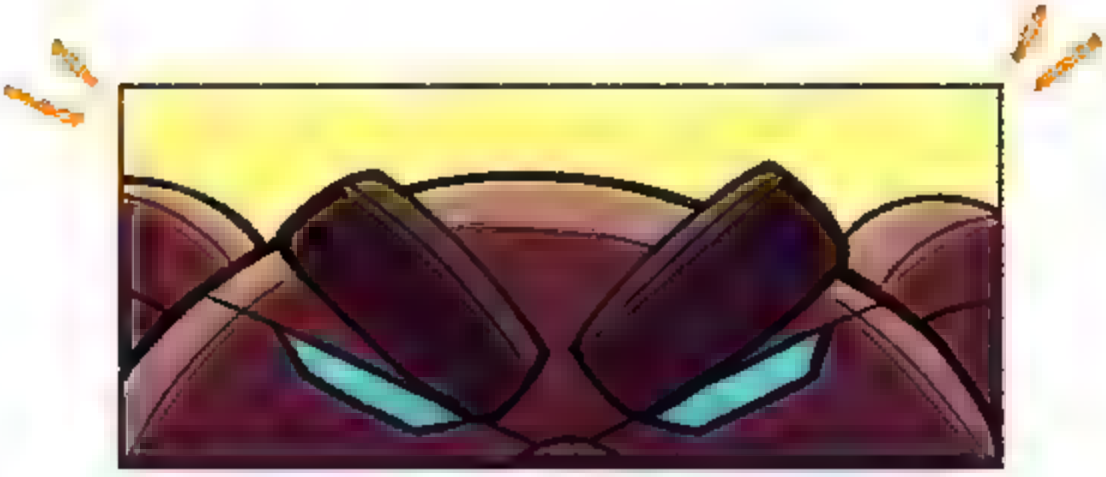

HE, HE!
BEEP
BEEP BEEP!
BOT
LET ME INTRODUCE YOU... THE BEARBOT!!!

HUHUHU!
NOW YOU WILL HAVE NOTHING TO DO AGAISNT ME! THE POWER OF THIS MACHINE IS MUCH MORE THAN YOU CAN POSSIBLY BEAR!!

A GIANT ROBOT?! HOW COOL!!!

I KNOW, RIGHT?
I WAS SAVING THIS FOR LATER, STILL NEEDS A LITTLE WORK...
HU.HUHU!
BUT YOU LEAVE ME NO CHOICE...

PREPARE TO BATTLE...
AGAINST THE BEAR BOSS!!!

CLANK!

@sandoradz

@sandoradz

facebook.com/sandradzart